



CIUDAD DE
MONTERREY

GOBIERNO MUNICIPAL 2015 - 2018

DIRECCIÓN DE INSPECCIÓN Y
VIGILANCIA

**Indicadores de Inspección y
Vigilancia**



CIUDAD DE
MONTERREY

DIRECCIÓN DE INSPECCIÓN Y VIGILANCIA

GOBIERNO MUNICIPAL 2015 - 2018

Indicadores de Control Período 2015-2018

Diciembre 2015



CIUDAD DE
MONTERREY

GOBIERNO MUNICIPAL 2015 - 2018

DIRECCIÓN DE INSPECCIÓN Y VIGILANCIA

Permisos de Espectáculos

| Área/ Meses | Ene | Feb | Mar | Abr | May | Jun | Jul | Ago | Sep | Oct | Nov | Dic | Total |
|--------------|--------------|--------------|--------------|--------------|--------------|--------------|--------------|--------------|--------------|--------------|--------------|--------------|---------------|
| 2004 | 33 | 79 | 78 | 100 | 93 | 113 | 74 | 64 | 77 | 121 | 109 | 88 | 1,029 |
| 2005 | 55 | 66 | 76 | 88 | 100 | 102 | 90 | 90 | 123 | 120 | 105 | 67 | 1,082 |
| 2006 | 55 | 60 | 89 | 64 | 122 | 88 | 71 | 111 | 101 | 131 | 100 | 53 | 1,045 |
| 2007 | 42 | 38 | 70 | 67 | 96 | 76 | 82 | 65 | 969 | 82 | 73 | 45 | 1,705 |
| 2008 | 48 | 52 | 45 | 98 | 84 | 90 | 77 | 67 | 79 | 160 | 72 | 70 | 942 |
| 2009 | 30 | 60 | 68 | 35 | 79 | 84 | 53 | 36 | 54 | 73 | 72 | 230 | 874 |
| 2010 | 188 | 260 | 287 | 454 | 391 | 277 | 276 | 257 | 392 | 209 | 177 | 142 | 3,310 |
| 2011 | 101 | 97 | 170 | 108 | 201 | 338 | 306 | 321 | 289 | 166 | 151 | 63 | 2,311 |
| 2012 | 105 | 73 | 197 | 111 | 135 | 201 | 213 | 184 | 244 | 192 | 198 | 110 | 1,963 |
| 2013 | 266 | 183 | 150 | 229 | 344 | 285 | 939 | 675 | 508 | 953 | 359 | 419 | 5,310 |
| 2014 | 493 | 509 | 1,458 | 894 | 1,047 | 1,081 | 1,155 | 1,162 | 159 | 189 | 132 | 144 | 7,779 |
| 2015 | 125 | 113 | 160 | 156 | 122 | 120 | 120 | 92 | 146 | 140 | 100 | 81 | 1,302 |
| Total | 1,541 | 1,590 | 2,848 | 2,404 | 2,814 | 2,855 | 3,456 | 3,124 | 3,141 | 2,536 | 1,416 | 1,512 | 25,208 |

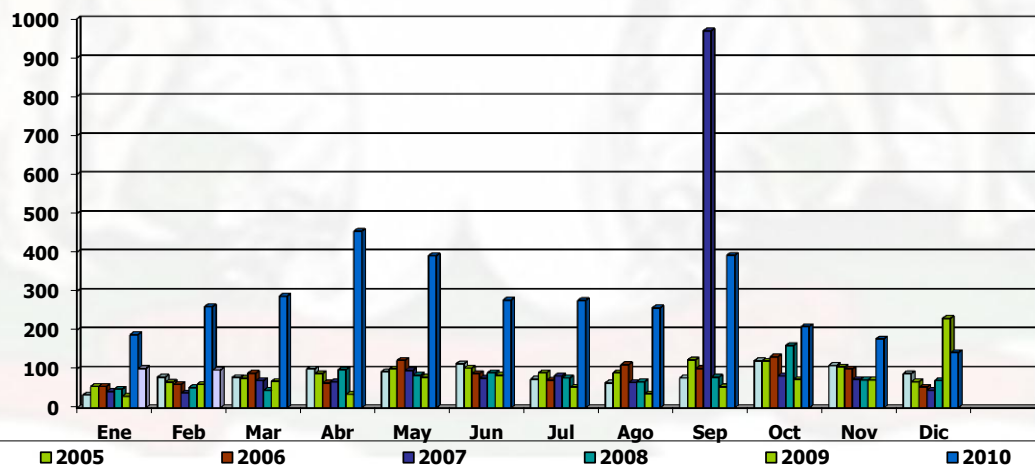



CIUDAD DE
MONTERREY

GOBIERNO MUNICIPAL 2015 - 2018

DIRECCIÓN DE INSPECCIÓN Y VIGILANCIA

Anuencia Municipal para Permisos de Alcoholes

| Área/Meses | Ene | Feb | Mar | Abr | May | Jun | Jul | Ago | Sep | Oct | Nov | Dic | Total | Prom Mensual |
|--------------|-----------|------------|-----------|-----------|-----------|-----------|-----------|-----------|------------|------------|-----------|------------|--------------|---------------|
| 2004 | 14 | 10 | 3 | 4 | 5 | 4 | 7 | 6 | 565 | 20 | 14 | 17 | 687 | 57.25 |
| 2005 | 3 | 9 | 0 | 0 | 2 | 24 | 11 | 4 | 0 | 30 | 0 | 794 | 877 | 73.08 |
| 2006 | 6 | 10 | 0 | 0 | 0 | 0 | 0 | 16 | 40 | 16 | 0 | 0 | 88 | 7.33 |
| 2007 | 0 | 0 | 0 | 0 | 0 | 6 | 0 | 9 | 0 | 5 | 18 | 15 | 53 | 4.42 |
| 2008 | 0 | 0 | 0 | 11 | 11 | 0 | 13 | 12 | 16 | 20 | 0 | 13 | 96 | 8.00 |
| 2009 | 0 | 11 | 15 | 10 | 9 | 19 | 13 | 9 | 8 | 0 | 0 | 0 | 94 | 7.83 |
| 2010 | 0 | 7 | 5 | 2 | 0 | 13 | 5 | 4 | 13 | 2 | 1 | 2 | 54 | 4.50 |
| 2011 | 5 | 4 | 5 | 7 | 10 | 0 | 0 | 0 | 0 | 0 | 0 | 0 | 31 | 2.58 |
| 2012 | 8 | 6 | 0 | 0 | 0 | 1 | 12 | 2 | 8 | 0 | 0 | 0 | 37 | 2.50 |
| 2013 | 18 | 37 | 22 | 35 | 24 | 14 | 5 | 18 | 9 | 4 | 7 | 5 | 198 | 17.57 |
| 2014 | 5 | 20 | 11 | 8 | 10 | 7 | 7 | 1 | 11 | 21 | 20 | 0 | 121 | 0.41 |
| 2015 | 0 | 11 | 12 | 0 | 5 | 3 | 13 | 15 | 21 | 34 | 0 | 0 | 114 | 2.23 |
| Total | 59 | 125 | 73 | 77 | 76 | 91 | 86 | 96 | 691 | 152 | 60 | 841 | 2,260 | 188.33 |

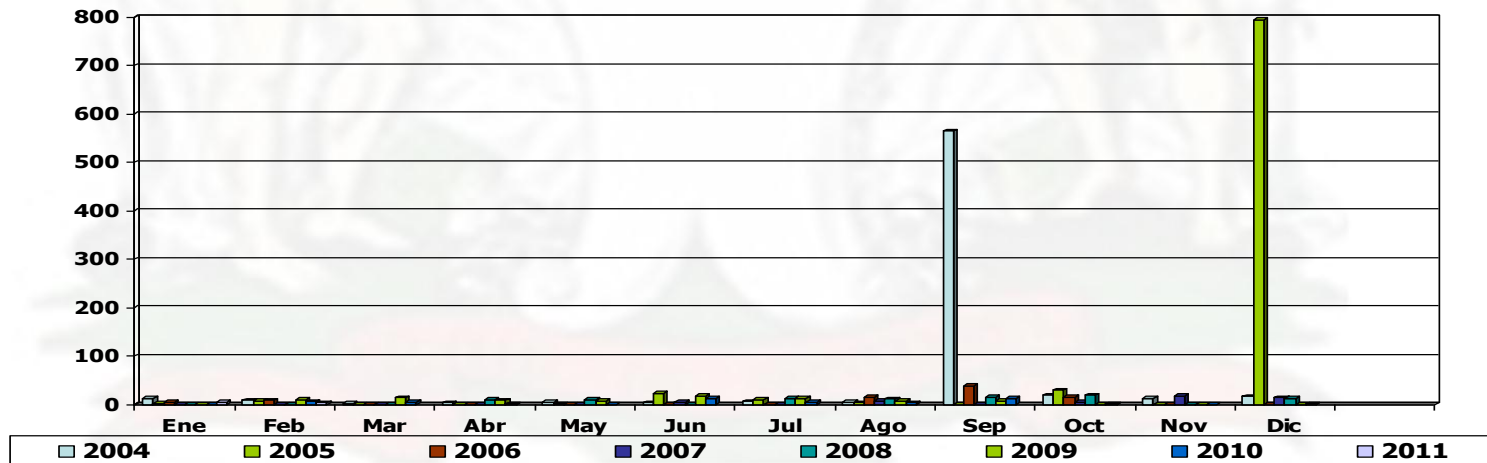



CIUDAD DE
MONTERREY

GOBIERNO MUNICIPAL 2015 - 2018

DIRECCIÓN DE INSPECCIÓN Y VIGILANCIA

**Anuencia Municipal para Permisos Especiales
lucrativos de Alcoholes,
aprobados por el Ayuntamiento**

| Área/Meses | Ene | Feb | Mar | Abr | May | Jun | Jul | Ago | Sep | Oct | Nov | Dic | Total | Prom Mensual |
|--------------|----------|----------|----------|----------|-----------|----------|----------|-----------|----------|----------|----------|----------|-----------|--------------|
| 2004 | 0 | 0 | 0 | 1 | 1 | 0 | 0 | 0 | 1 | 1 | 0 | 0 | 5 | 0.42 |
| 2005 | 0 | 0 | 1 | 1 | 2 | 0 | 0 | 1 | 0 | 1 | 0 | 0 | 6 | 0.50 |
| 2006 | 0 | 1 | 0 | 0 | 1 | 0 | 0 | 0 | 0 | 1 | 0 | 0 | 3 | 0.25 |
| 2007 | 0 | 0 | 0 | 0 | 0 | 0 | 0 | 0 | 0 | 0 | 0 | 0 | 0 | 0.00 |
| 2008 | 0 | 0 | 0 | 1 | 0 | 0 | 1 | 0 | 1 | 1 | 0 | 0 | 4 | 0.33 |
| 2009 | 0 | 0 | 0 | 0 | 1 | 1 | 0 | 0 | 0 | 0 | 0 | 0 | 2 | 0.17 |
| 2010 | 0 | 0 | 0 | 1 | 0 | 0 | 0 | 0 | 3 | 0 | 0 | 0 | 4 | 0.33 |
| 2011 | 1 | 0 | 0 | 0 | 0 | 0 | 0 | 0 | 0 | 0 | 0 | 0 | 1 | 0.08 |
| 2012 | 0 | 0 | 0 | 0 | 0 | 0 | 1 | 2 | 0 | 0 | 0 | 0 | 3 | 0.14 |
| 2013 | 1 | 3 | 0 | 1 | 0 | 2 | 1 | 7 | 1 | 0 | 0 | 0 | 16 | 0.33 |
| 2014 | 0 | 1 | 1 | 1 | 5 | 0 | 1 | 1 | 1 | 0 | 0 | 0 | 11 | 0.25 |
| 2015 | 0 | 0 | 1 | 0 | 0 | 0 | 2 | 0 | 1 | 1 | 0 | 0 | 1 | 0.00 |
| Total | 2 | 5 | 3 | 6 | 10 | 3 | 6 | 11 | 8 | 5 | 0 | 0 | 56 | 4.67 |

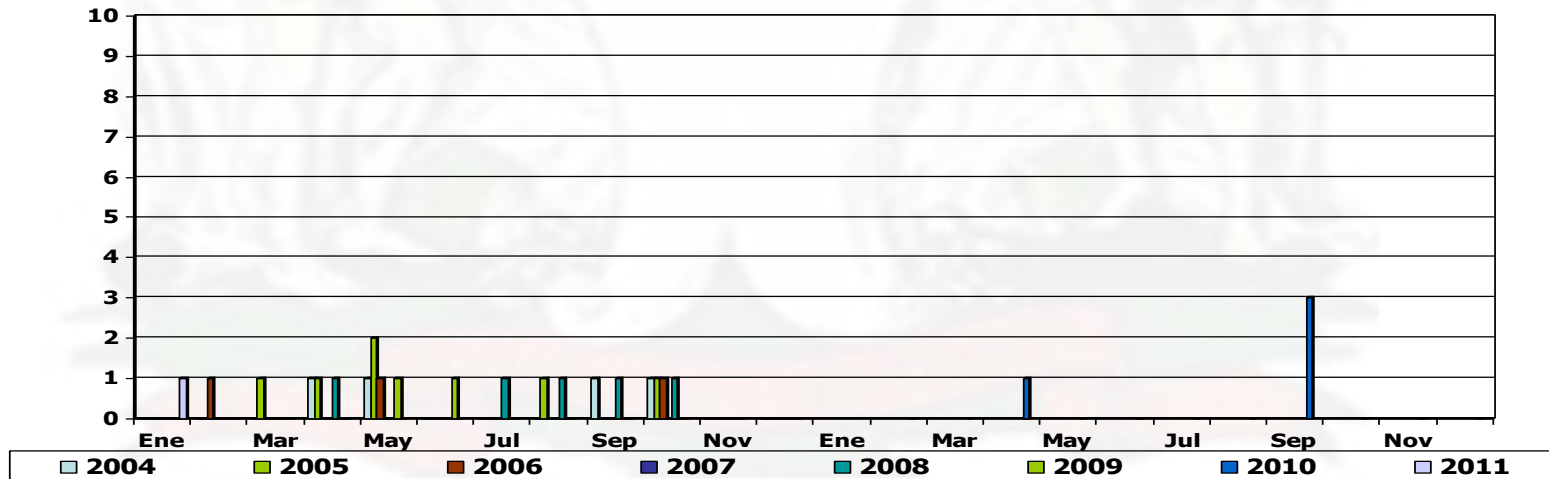



CIUDAD DE
MONTERREY

DIRECCIÓN DE INSPECCIÓN Y VIGILANCIA

GOBIERNO MUNICIPAL 2015 - 2018

Aprobaciones de Anuencias Notificadas

| Área/Meses | Ene | Feb | Mar | Abr | May | Jun | Jul | Ago | Sep | Oct | Nov | Dic | Total | Prom Mensual |
|--------------|-----------|-----------|-----------|-----------|-----------|-----------|------------|-----------|-----------|------------|-----------|-----------|------------|--------------|
| 2004 | 9 | 7 | 6 | 2 | 3 | 9 | 7 | 6 | 1 | 11 | 13 | 23 | 115 | 9.58 |
| 2005 | 2 | 2 | 9 | 0 | 0 | 9 | 26 | 5 | 0 | 21 | 8 | 1 | 83 | 6.92 |
| 2006 | 8 | 12 | 0 | 0 | 0 | 0 | 0 | 15 | 22 | 34 | 1 | 0 | 92 | 7.67 |
| 2007 | 0 | 0 | 0 | 0 | 0 | 1 | 3 | 2 | 9 | 3 | 15 | 4 | 4 | 0.33 |
| 2008 | 14 | 2 | 0 | 5 | 3 | 13 | 6 | 7 | 16 | 12 | 9 | 11 | 98 | 8.17 |
| 2009 | 5 | 8 | 5 | 8 | 14 | 15 | 19 | 0 | 0 | 0 | 3 | 1 | 78 | 6.50 |
| 2010 | 23 | 0 | 12 | 0 | 0 | 6 | 14 | 4 | 3 | 8 | 1 | 3 | 74 | 6.17 |
| 2011 | 1 | 4 | 4 | 3 | 15 | 0 | 0 | 0 | 0 | 0 | 0 | 0 | 27 | 2.25 |
| 2012 | 0 | 4 | 9 | 0 | 0 | 0 | 0 | 2 | 0 | 2 | 0 | 0 | 17 | 1.08 |
| 2013 | 18 | 17 | 23 | 4 | 26 | 14 | 8 | 0 | 10 | 13 | 0 | 3 | 136 | 15.50 |
| 2014 | 0 | 5 | 0 | 2 | 10 | 7 | 10 | 1 | 13 | 21 | 20 | 0 | 99 | 0.58 |
| 2015 | 0 | 0 | 23 | 0 | 5 | 3 | 13 | 17 | 22 | 35 | 20 | 0 | 138 | 0.77 |
| Total | 80 | 61 | 91 | 24 | 76 | 77 | 106 | 59 | 96 | 160 | 90 | 46 | 773 | 64.42 |

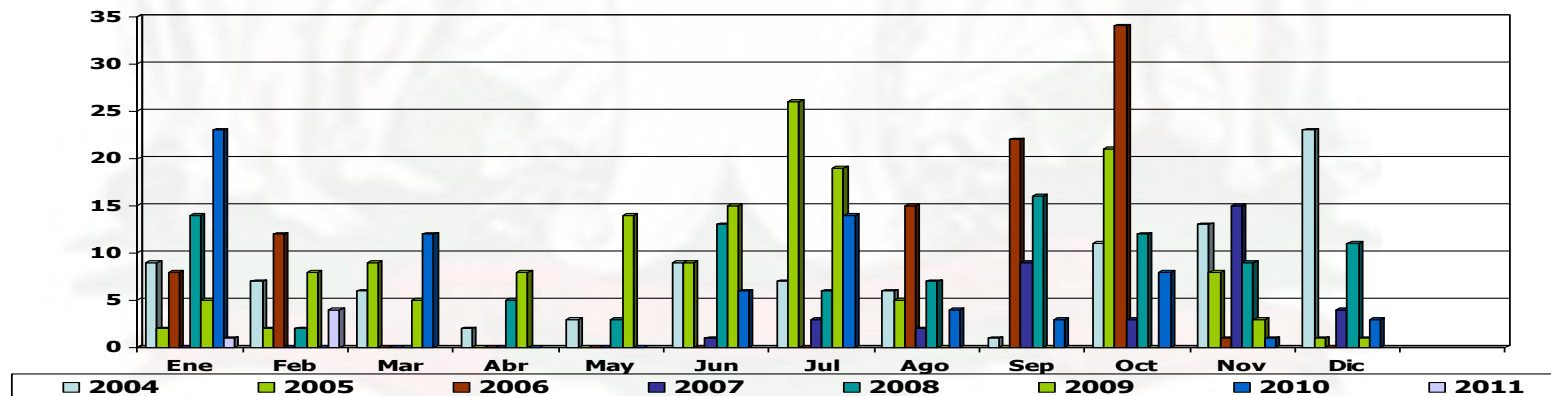



CIUDAD DE
MONTERREY

DIRECCIÓN DE INSPECCIÓN Y VIGILANCIA

GOBIERNO MUNICIPAL 2015 - 2018

Rechazos de Anuencias Notificadas

| Área/Meses | Ene | Feb | Mar | Abr | May | Jun | Jul | Ago | Sep | Oct | Nov | Dic | Total | Prom Mensual |
|--------------|-----------|-----------|-----------|-----------|-----------|-----------|-----------|-----------|-----------|-----------|-----------|-----------|------------|--------------|
| 2004 | 7 | 7 | 15 | 10 | 5 | 4 | 16 | 14 | 2 | 4 | 3 | 19 | 108 | 9.00 |
| 2005 | 16 | 3 | 6 | 1 | 1 | 3 | 1 | 7 | 7 | 34 | 5 | 11 | 95 | 7.92 |
| 2006 | 4 | 1 | 0 | 4 | 2 | 1 | 5 | 6 | 11 | 11 | 13 | 0 | 58 | 4.83 |
| 2007 | 0 | 0 | 0 | 0 | 0 | 0 | 0 | 22 | 8 | 0 | 0 | 0 | 30 | 2.50 |
| 2008 | 7 | 6 | 1 | 3 | 11 | 25 | 10 | 5 | 10 | 1 | 0 | 4 | 83 | 6.92 |
| 2009 | 20 | 33 | 1 | 0 | 0 | 0 | 0 | 0 | 0 | 0 | 2 | 2 | 58 | 4.83 |
| 2010 | 0 | 0 | 0 | 2 | 1 | 5 | 2 | 2 | 0 | 0 | 0 | 0 | 12 | 1.00 |
| 2011 | 0 | 1 | 2 | 0 | 0 | 0 | 0 | 0 | 0 | 0 | 0 | 0 | 3 | 0.25 |
| 2012 | 0 | 0 | 0 | 0 | 0 | 0 | 0 | 0 | 0 | 0 | 0 | 0 | 0 | 0.00 |
| 2013 | 2 | 6 | 3 | 1 | 8 | 3 | 1 | 0 | 0 | 1 | 0 | 0 | 25 | 0.66 |
| 2014 | 0 | 0 | 0 | 3 | 1 | 2 | 3 | 0 | 2 | 2 | 1 | 0 | 13 | 4.00 |
| 2015 | 0 | 0 | 0 | 0 | 0 | 0 | 1 | 1 | 3 | 3 | 0 | 0 | 8 | 0.36 |
| Total | 56 | 57 | 28 | 24 | 29 | 43 | 39 | 57 | 43 | 56 | 24 | 36 | 493 | 41.08 |

